Chaussy / Gisors

Avenue Verte London-Paris

Départ
Chaussy (Villarceaux)

Arrivée
Gisors

Durée
1 h 39 min

Distance
24,75 Km

Niveau
Anfänger / mit der Familie

Thématique
Schlösser & Baudenkmäler

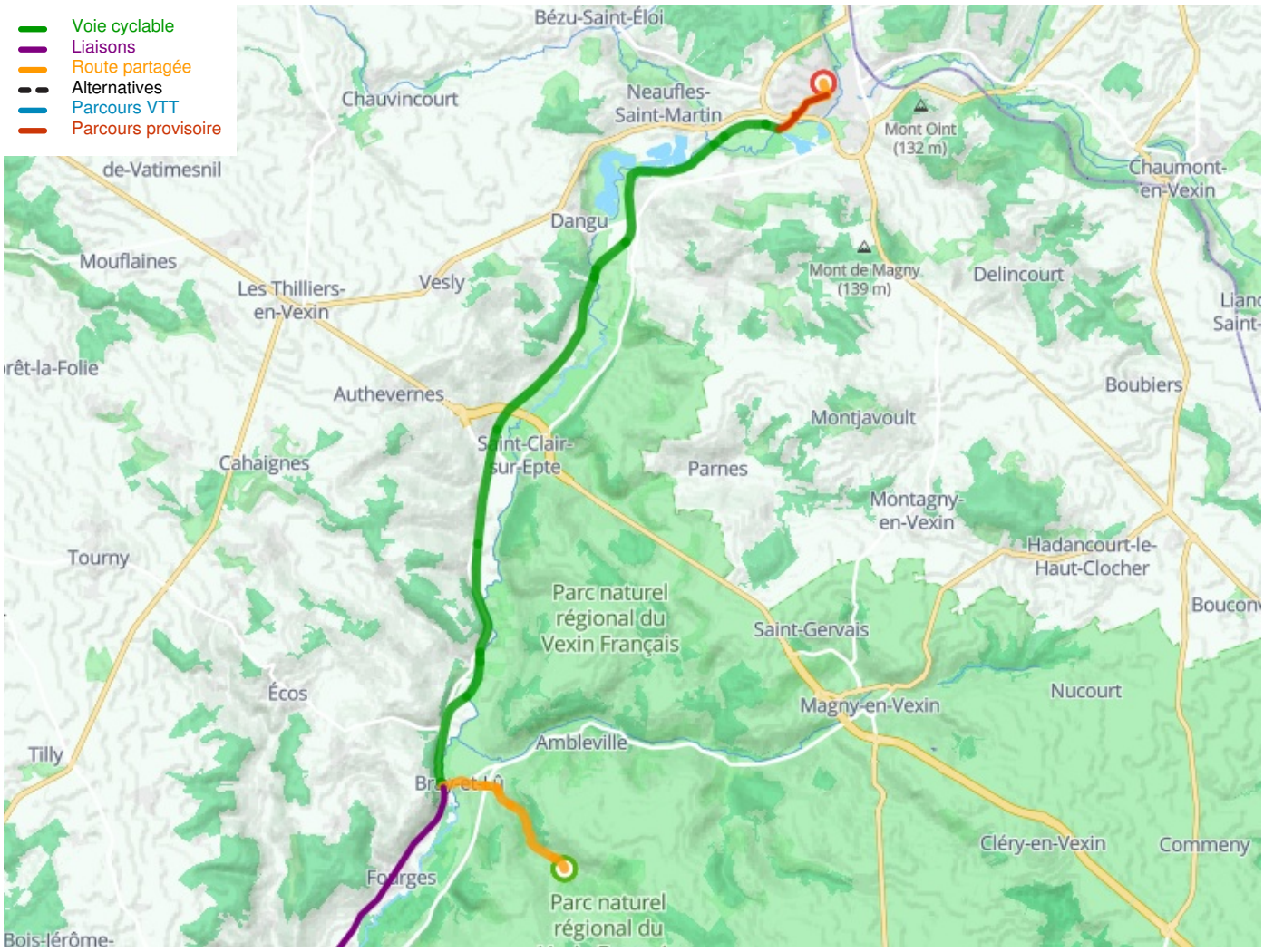

Départ

Chaussy (Villarceaux)

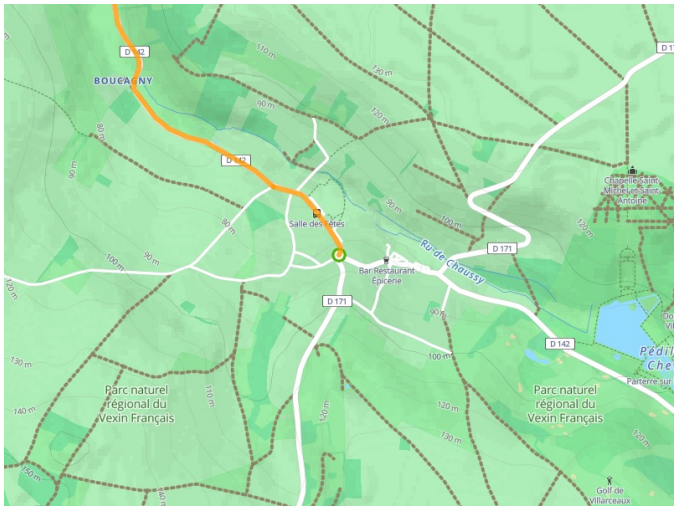

Arrivée
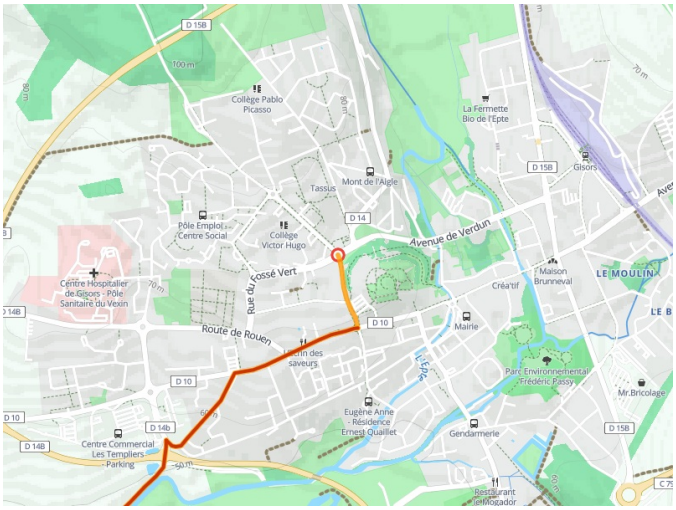
Gisors