Loches / Chenonceaux

L'Indre à Vélo - Indre-Radweg

Départ
Loches

Arrivée
Chenonceaux

Durée
1 h 36 min

Distance
33,13 Km

Niveau
Mittel / Gute Grundkondition

Thématique
Schlösser & Baudenkmäler

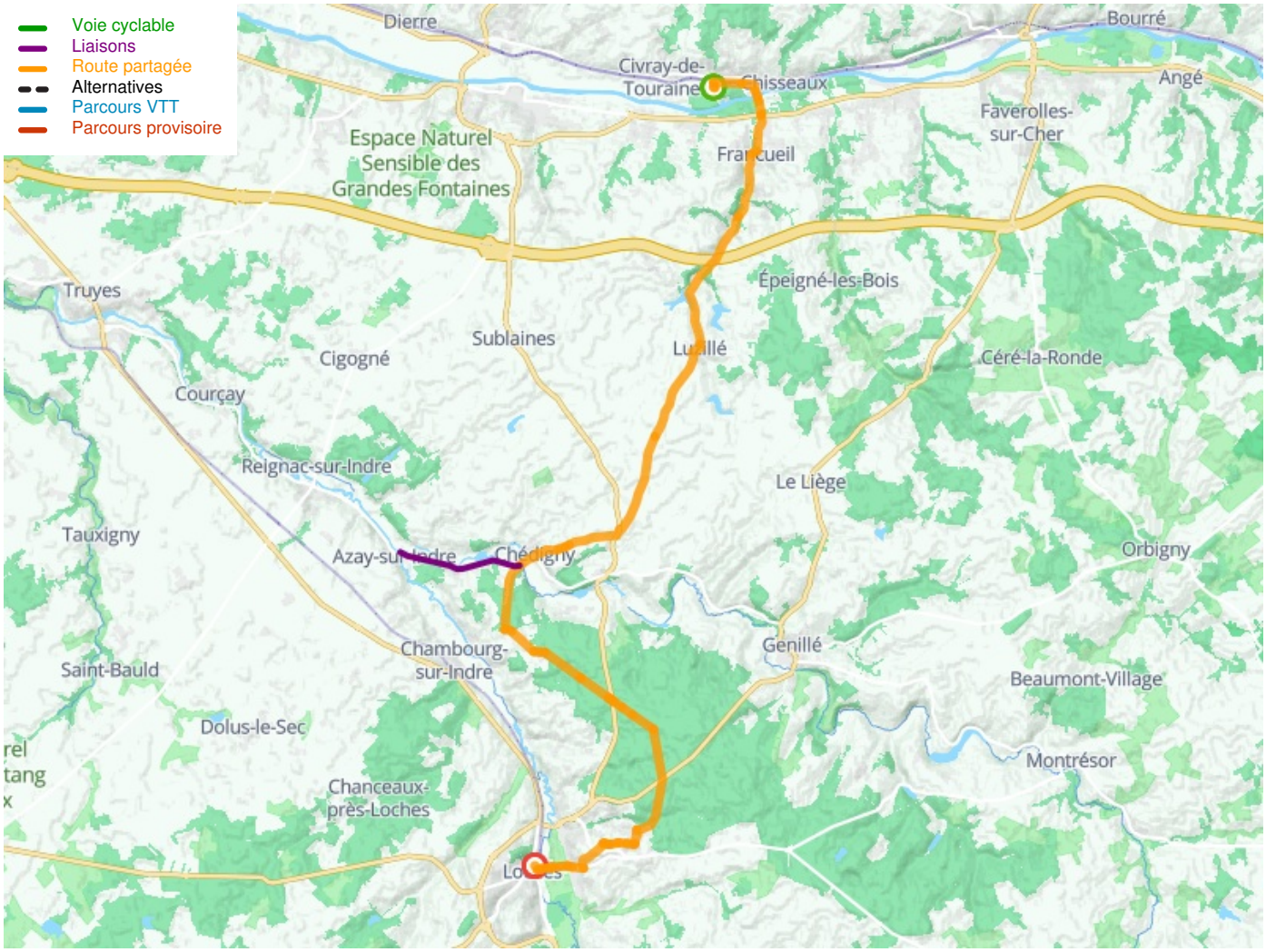

Départ

Loches

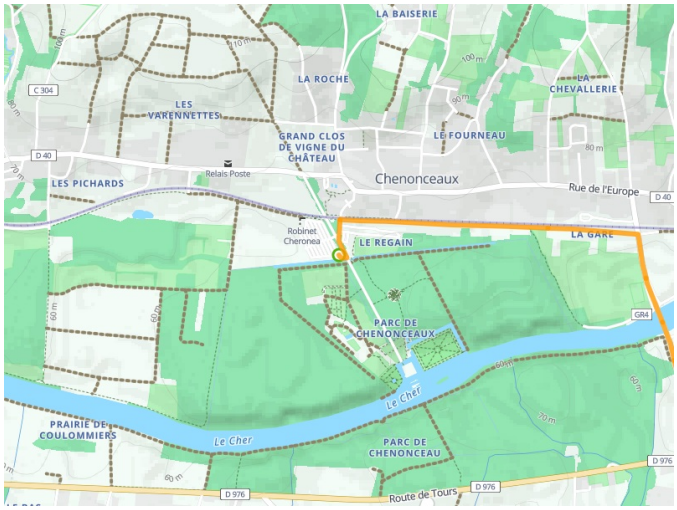

Arrivée
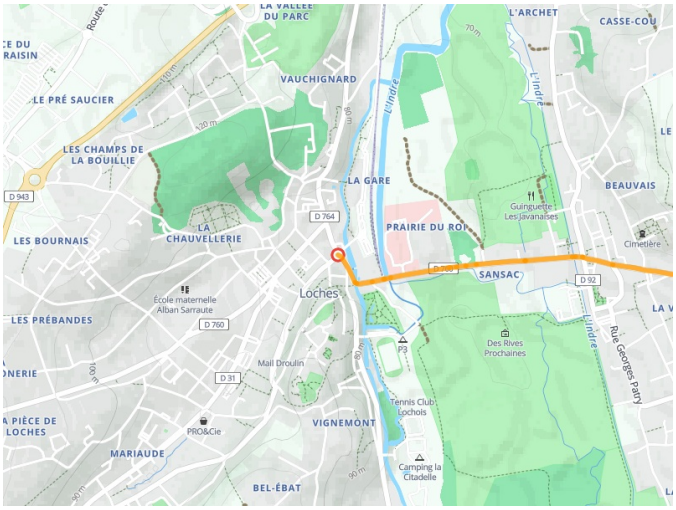
Chenonceaux