Le Lardin / Excideuil

Radwanderweg La Flow Vélo

Départ
Le Lardin

Arrivée
Excideuil

Durée
3 h 25 min

Distance
49,60 Km

Niveau
Mittel / Gute Grundkondition

Thématique
Alte Eisenbahn

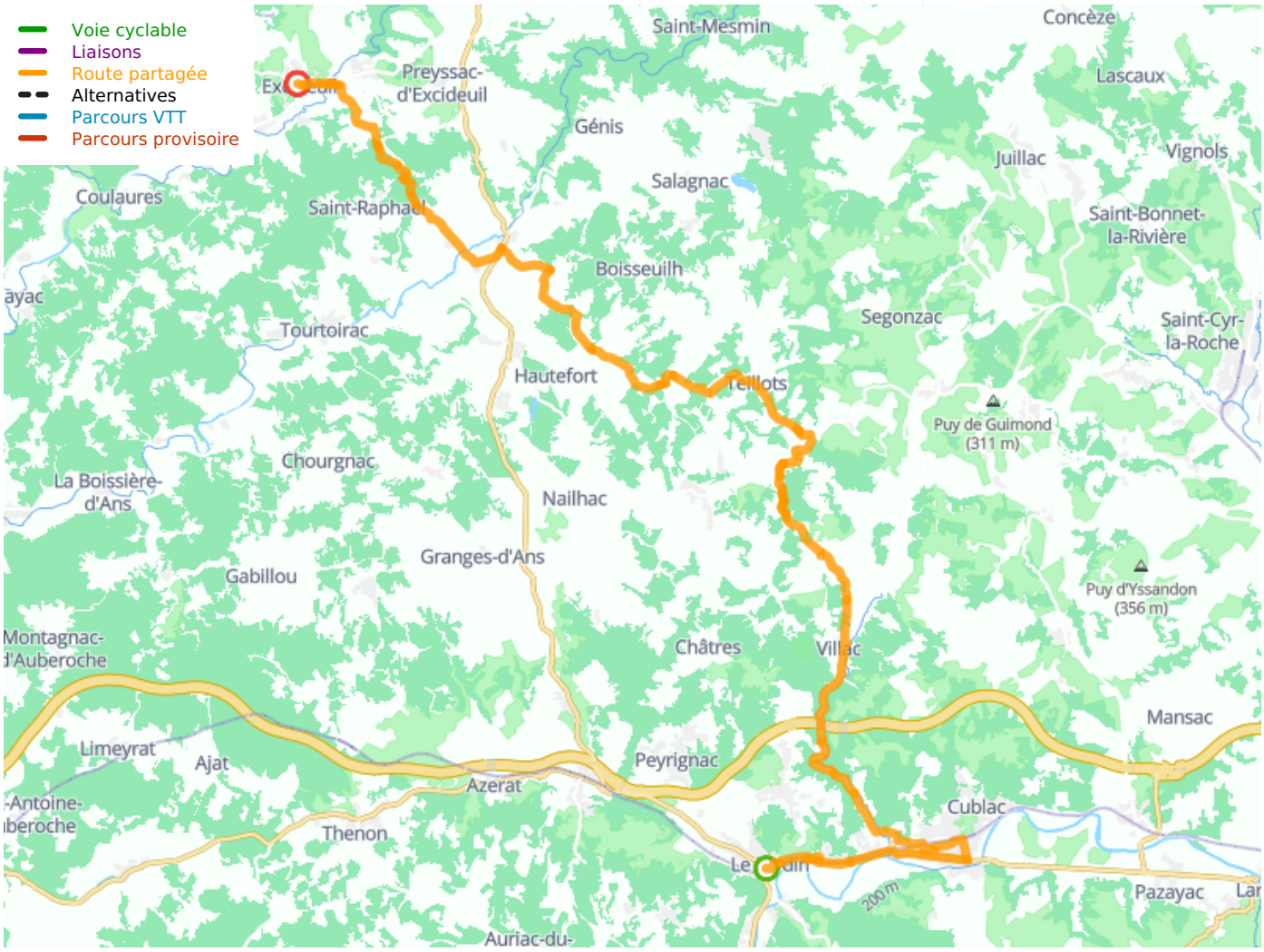

Départ

Le Lardin

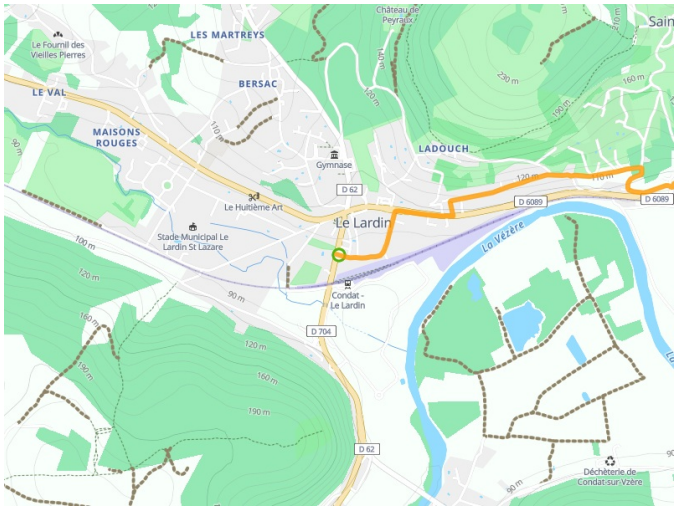

Arrivée
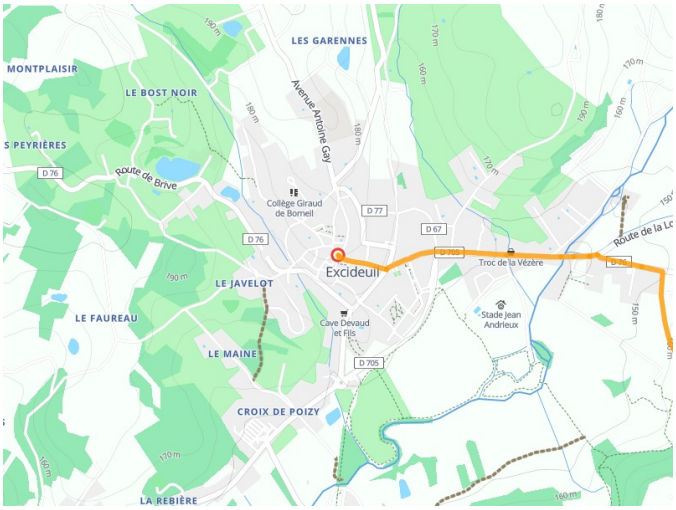
Excideuil