Montreuil-sur-Ille / Rennes

Saint-Malo nach Arzal: Radwanderweg V2 Bretagne

Départ
Montreuil-sur-Ille

Arrivée
Rennes

Durée
2 h 14 min

Distance
32,11 Km

Niveau
Anfänger / mit der Familie

Thématique
Malerische Kanäle & Flüsse, Natur & regionales Kulturerbe

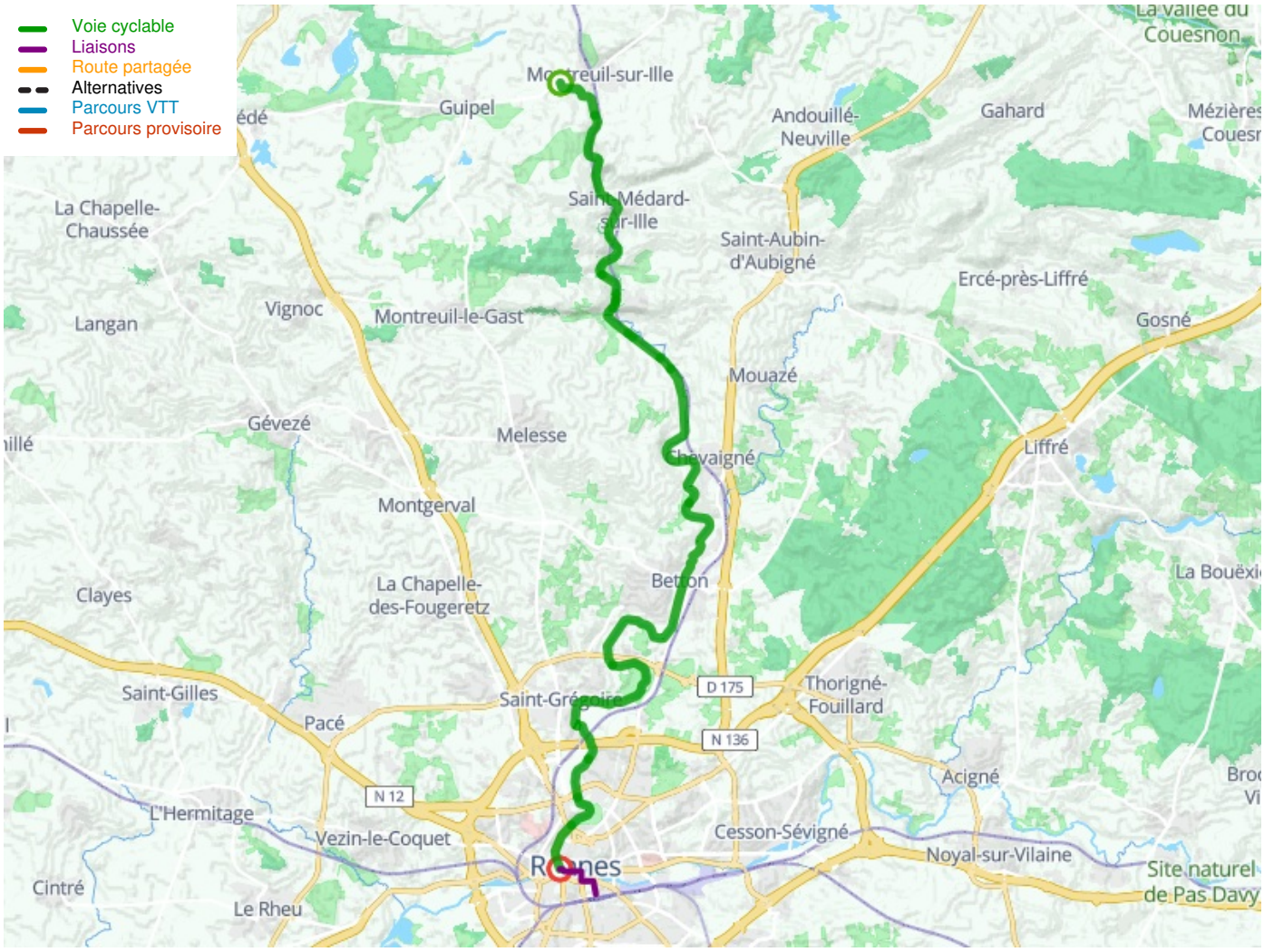

Départ

Montreuil-sur-Ille

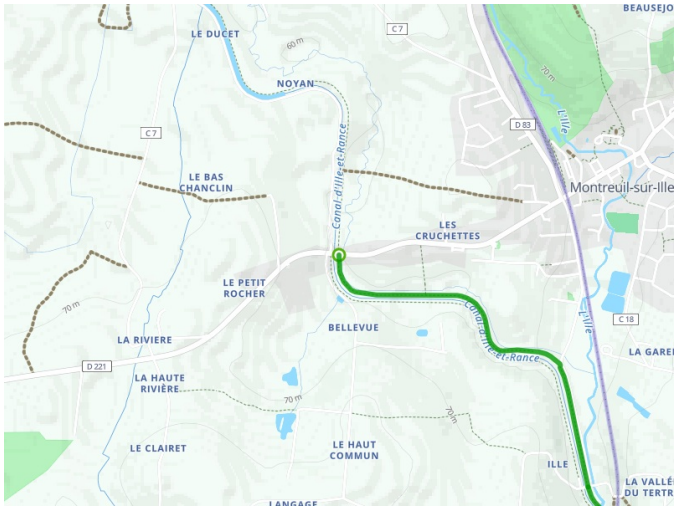

Arrivée
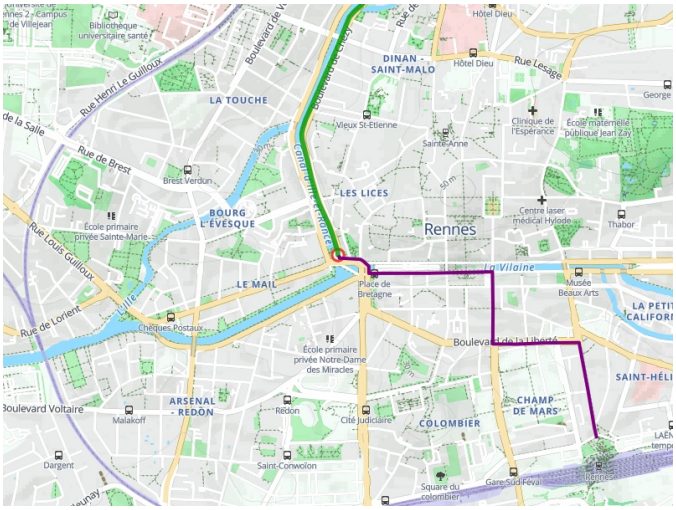
Rennes