Sourdeval / Mortain

VéloWestNormandy

Départ
Sourdeval

Arrivée
Mortain

Durée
1 h 13 min

Distance
18,37 Km

Niveau
Anfänger / mit der Familie

Thématique
Malerische Kanäle & Flüsse, Natur & regionales Kulturerbe

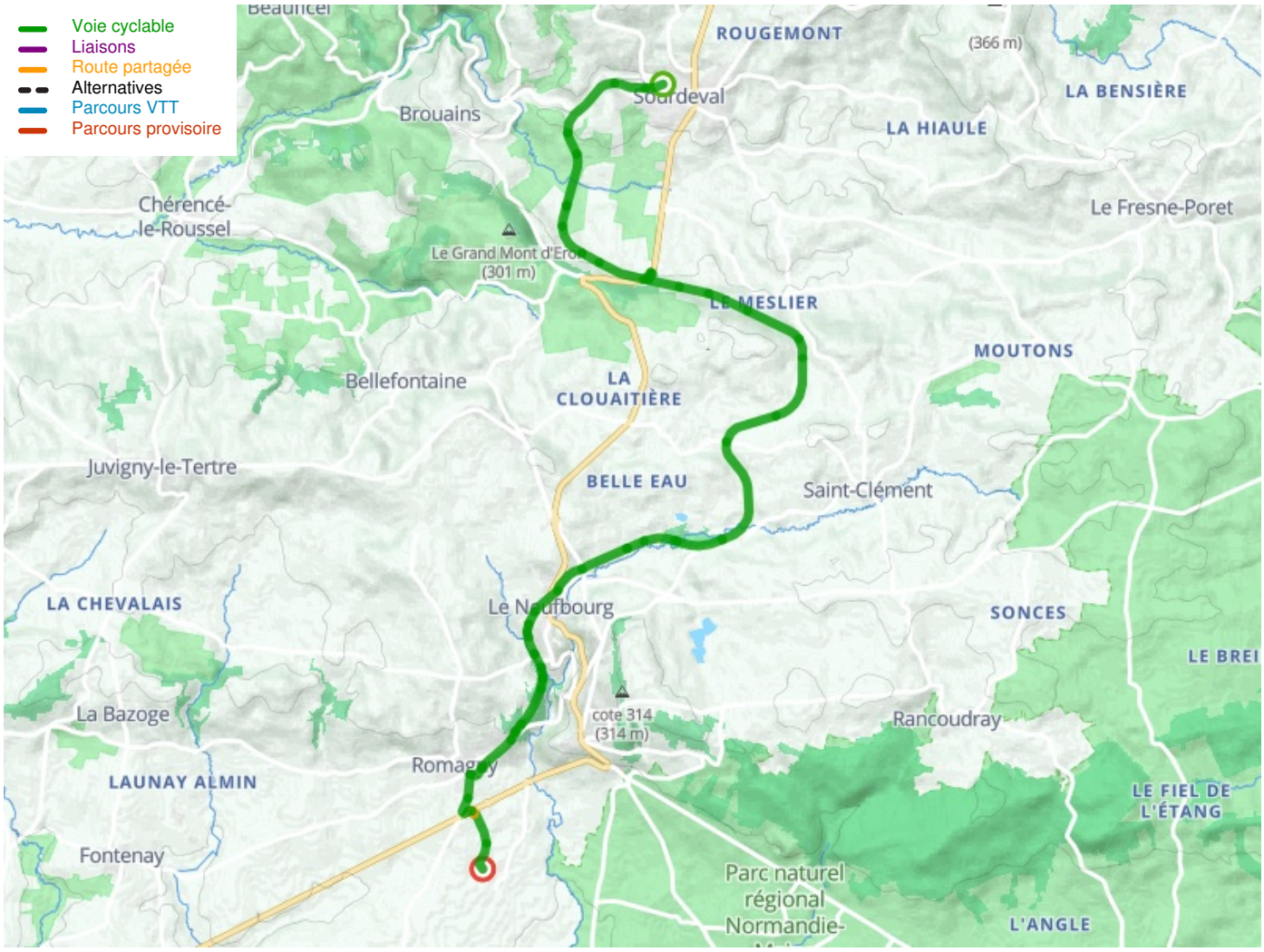

Départ

Sourdeval

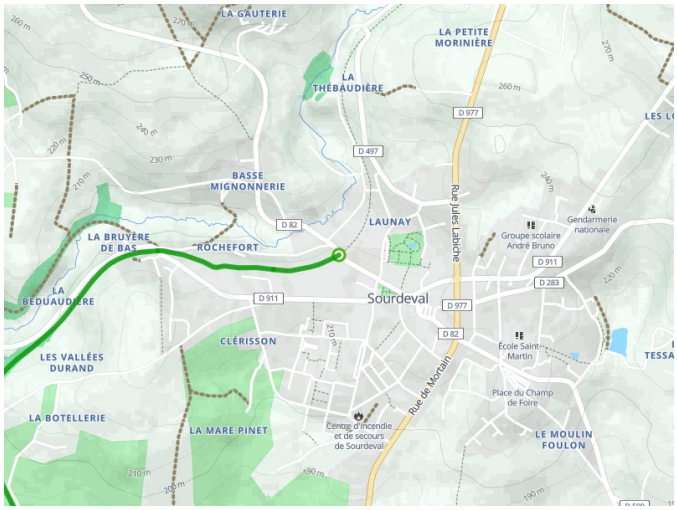

Arrivée
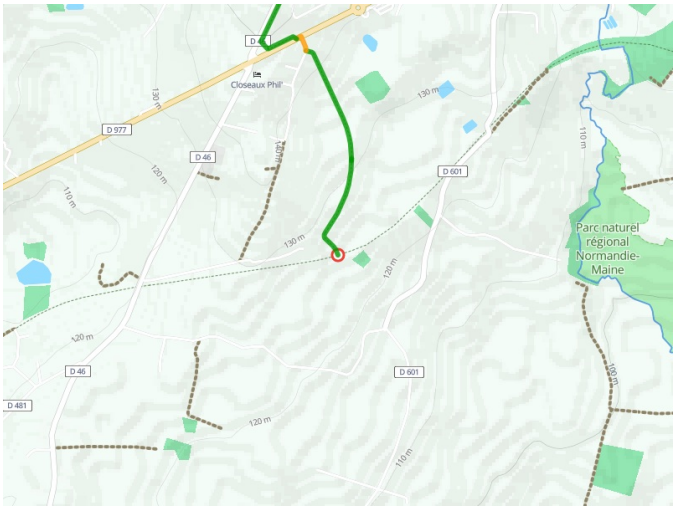
Mortain